

SECTIONAL ELEVATION A-B-C

SCALE 1:100

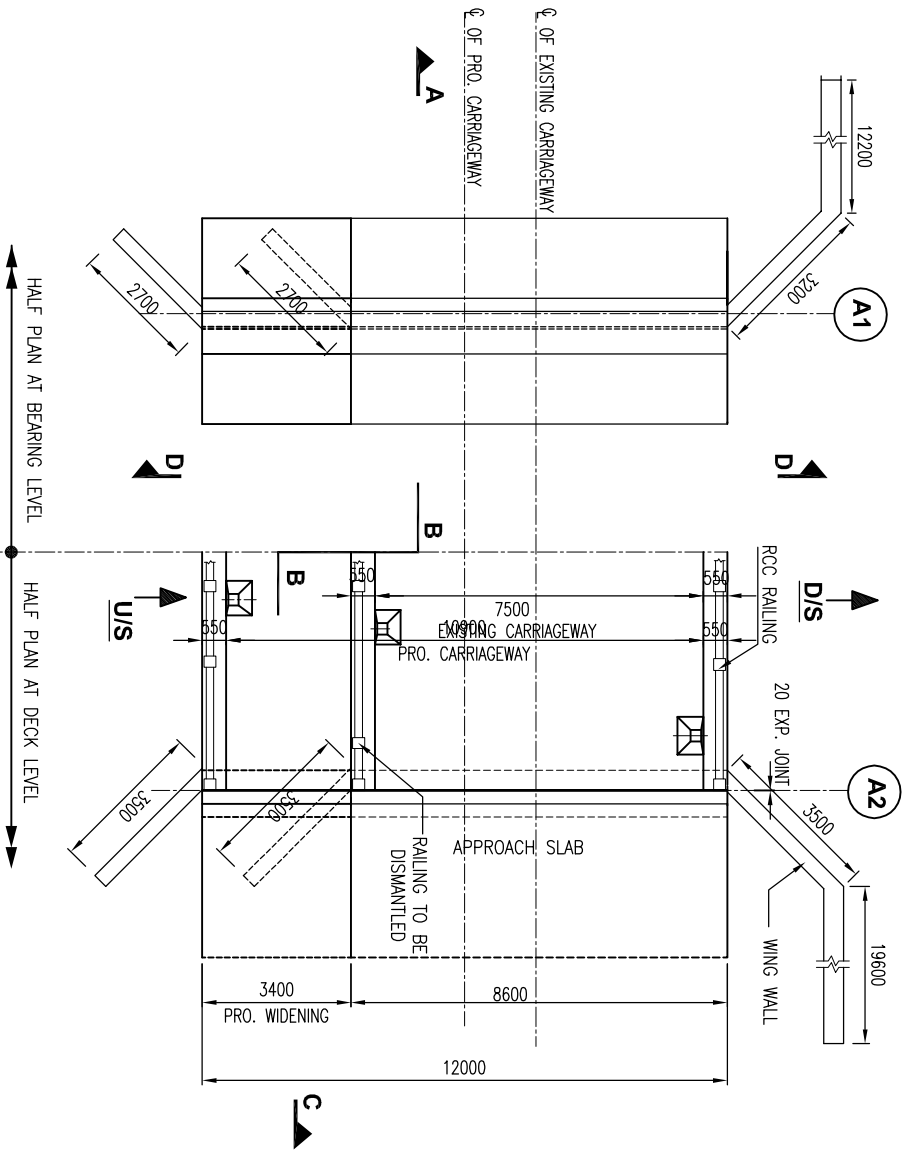

PLAN OF PROPOSED BRIDGE WIDENING

CH: 20.610

PLAN

SCALE 1:100

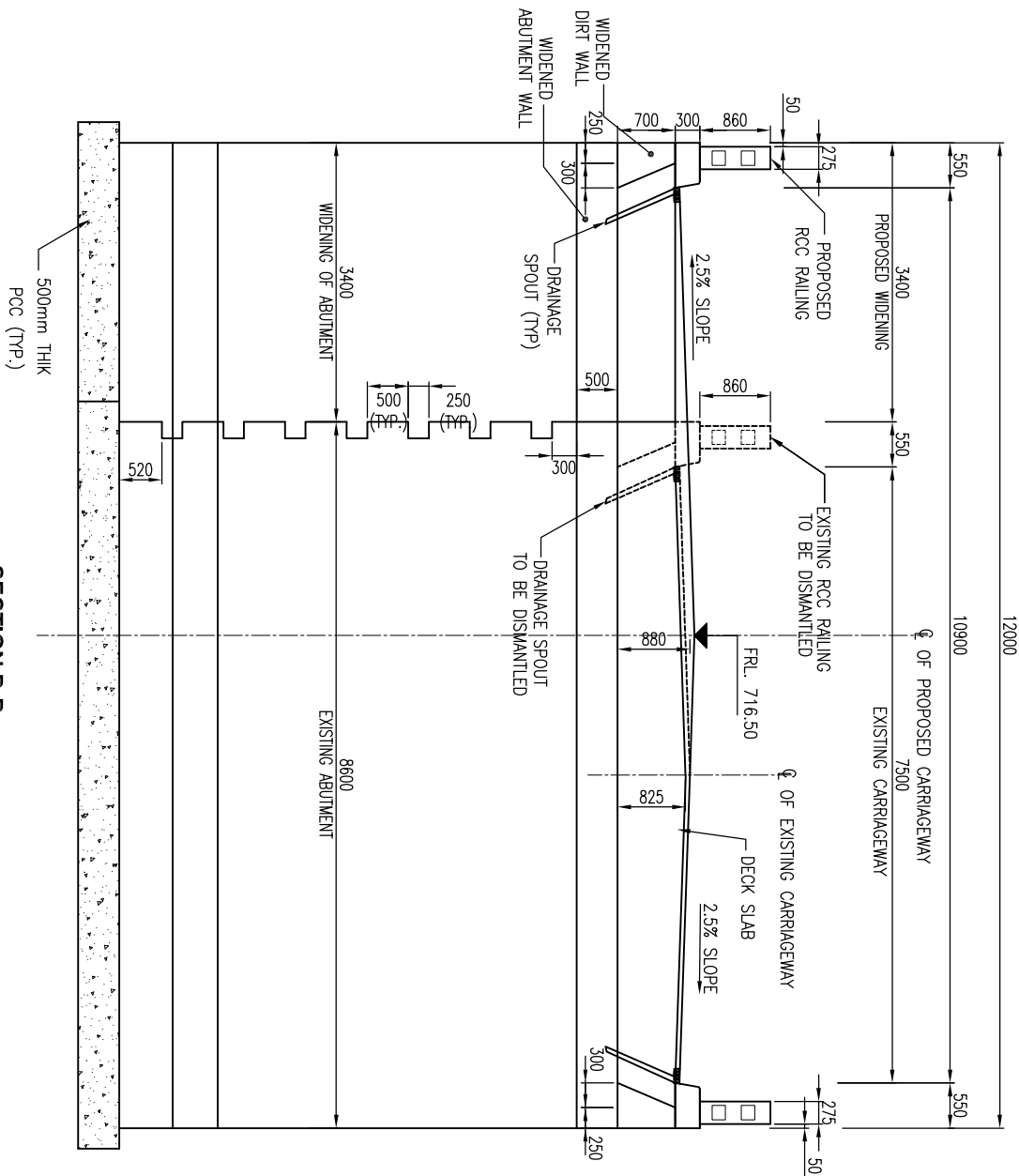

SECTION D-D

SCALE 1:50

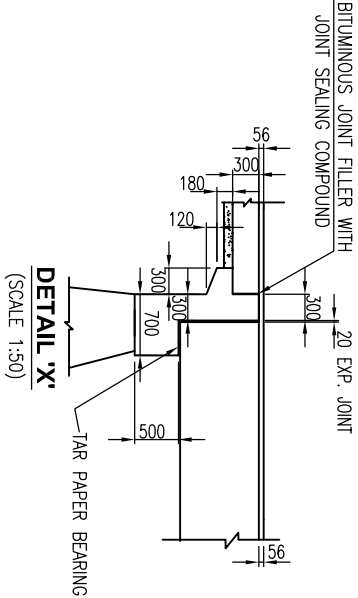

NOTES:

1. ALL DIMENSIONS ARE IN MILLIMETRES. LEVELS ARE IN METRES AND CHAINAGE IN KM.UNLESS OTHERWISE SPECIFIED.
2. DIMENSIONS ARE NOT TO BE SCALED ONLY WRITTEN DIMENSIONS SHALL BE FOLLOWED.
3. DIMENSION OF EXISTING STRUCTURAL MEMBERS SHON IN THE DRAWING ARE BASED ON CONDDION OF EXIXTING BRIDGES.

REFERENCE DRAWINGS :

- a) GENERAL NOTES.....HOL/RMB/DPR/10558 /MSC/01
- b) LOCATION PLAN.....HOL/RMB/DPR/10558/BR-17/01
- c) RCC DETAIL OF WIDENED ABUTMENT.....HOL/RMB/DPR/10558 /BR-02/03
- d) RCC DETAILS OF OF WIDENED DECK SLAB.....HOL/RMB /DPR/10558/BR-02/04
- e) DETAIL OF DRAINAGE SPOUT AND RAILING.....HOL/RMB/DPR/10558 /BR-26/08

Client : CHIEF ENGINEER (NH), PUBLIC WORKS DEPARTMENT

(ROADS), CENTRAL ROAD BRANCH, SHILLONG,

MEGHALAYA

Project : CONSULTANCY SERVICES FOR DETAILED ENGINEERING / DETAILED PROJECT PREPARATION FOR UPGRADEATION OF RANIKOR-NONGHYLLAM-MAHESHKHOLA-BAGHMARA ROAD TO 2-LANE UNDER SARDP-ANE "PHASE-A" IN MEGHALAYA

Consultant:



HOLTEC CONSULTING PRIVATE LIMITED

HOLTEC CENTRE, A BLOCK, SUSHANT LOK, GURGAON-122001 HARYANA, INDIA

PHONE : 0124-2386095, 2386096, Fax 0124-2386114, 2386116

Title :

GENERAL ARRANGEMENT DRAWING  
OF WIDENING 1x10.9m SPAN  
BRIDGE AT CH. 20.610KM

Drawing No. :

HOL/RMB/DPR/10558/BR-17/02

Rev. Sheet

Date :

Description

Drawn

Checked

Approved

Designed

F.A

Checked

RKR

Approved

SC

Date

JULY, 2011

QO File Ref : HOL/RMB/DPR/10558/BR-17/02

A/3